

Continence Product Guide

Effective July 2025

Theresa,
Luja™ female
catheter user



Straight Tip Intermittent Catheters
p. 4-9

Coudé Tip Intermittent Catheters
p. 10-13

Intermittent Catheter
Closed Systems/Sets
p. 14-18

Transanal Irrigation
p. 19-20

Male External Catheters
p. 21-22

Leg and Drain Bags
p. 23-24

Indwelling Catheters
p. 25-26

Accessories
p. 27

Reference Tools
p. 28-35



Ensure your patients get the product you recommend. Prescribe the brand name of the catheter your patients deserve:

Luja™ SpeediCath® Self-Cath®

Intermittent catheter users who have insurance can typically pay the same price when buying any catheter within the same category: straight tip,¹ coude tip,² or catheter sets.³

DAW*

No
Substitution

* Dispense as written; exact language to specify brand dispensed varies by state. Contact your Coloplast Sales Rep or National Association of Boards of Pharmacy for more information.

Advise your patients to find a supplier who accepts assignment for the intermittent catheter. If your patients need assistance in finding a supplier, they may contact Coloplast Consumer Care at **1-866-226-6362**.

Steps to consider for patients to get the catheter they want:

1. Include the following information on each prescription:

Patient Name _____	
Address _____	
Type of catheter (straight, coude, kit / closed system)	
Rx: SpeediCath Compact Set 28422	
Dx: Urine retention	
5 catheters / day x 30 days / month = 150 catheters / month	
Brand of catheter	Frequency of catheterizations / day and total catheters needed / month
Do not refill _____	
Refill _____ Times	NPI Number _____
Date _____	Print Last Name _____

2. Enroll your patients in Coloplast Care

Call - contact Coloplast Care at 1-866-226-6362

Email - send request to care-us@coloplast.com⁴

Fax - send patient enrollment form to 1-855-676-2594

Website - www.coloplastcareconnect.us

Information from Coloplast Care is for educational purposes only. It is not intended to substitute for professional medical advice and should not be interpreted to contain treatment recommendations.

1. HCPCS A4351 (straight)**

2. HCPCS A4352 (coude)**

3. HCPCS A4353 (catheter set)**

4. We recommend encrypting emails and forms if sending over email.



Luja™ and all **SpeediCath®** catheters come with a unique hydrophilic coating, featuring our **Triple Action Coating Technology**. It consists of three strongly bonded elements, designed to protect the urethra in three ways:



Stays bonded

It stays bonded during insertion and withdrawal due to a proprietary base-coat that is covalently bonded to the catheter surface for an even coating without dry spots.



Stays smooth

It stays smooth because the polymer top-coat enables excellent water absorption for low friction, smooth insertion and reduced discomfort compared to uncoated catheters.



Stays hydrated

It stays hydrated with a special water-based solution that swells the coating and makes it instantly ready to use.

Prior to use, refer to product labeling for complete product instructions for use, contraindications, warnings and precautions.

*For important information regarding the use of HCPCS codes listed and code definitions see page 29
For important safety information see page 31

Straight Tip Intermittent Catheters
p. 4-9

Coudé Tip Intermittent Catheters
p. 10-13

Intermittent Catheter
Closed Systems/Sets
p. 14-18

Transanal Irrigation
p. 19-20

Male External Catheters
p. 21-22

Leg and Drain Bags
p. 23-24

Indwelling Catheters
p. 25-26

Accessories
p. 27

Reference Tools
p. 28-35





Luja™ female with Micro-hole Zone Technology enables complete bladder emptying in one free flow¹

Luja™ female is the first female intermittent catheter with Micro-hole Zone Technology that minimizes residual urine¹ to reduce the risk of UTIs.² A study also showed that female users experience no discomfort during catheterization with Luja female.³



One free flow

The urine flow stops when the bladder is completely emptied¹



No repositioning

Enables no repositioning of the catheter¹, as mucosal suction is reduced⁴



Less risk of UTIs²

Designed to reduce the risk of UTIs by minimizing residual urine¹

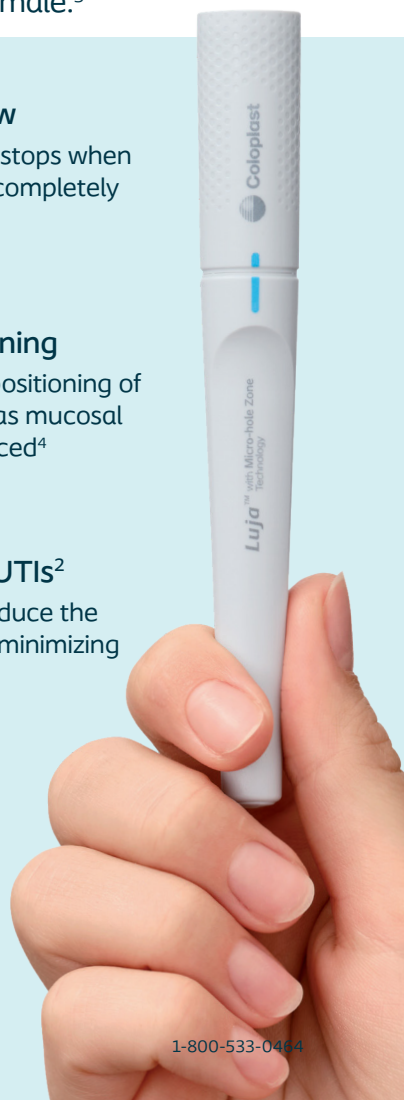

Straight Tip Intermittent Catheters

Luja™ female

Luja™ female is the first and only female intermittent catheter with 50+ micro-holes⁵ enabling complete bladder emptying in one uninterrupted urine flow.¹ This catheter is not made with natural rubber latex, DEHP or other phthalates.



Code	Size	Units	Description	HCPCS*
20051	● 10 FR	30	3.5" length	A4351
20052	○ 12 FR	30	3.5" length	A4351
20054	● 14 FR	30	3.5" length	A4351
20056	● 16 FR	30	3.5" length	A4351

1. Luja female ensured zero flow stops in 87% of catheterizations & <10 mL residual urine at first flow stop in 83% of catheterizations (RCTs, post-hoc, NCT05841004, n=73, & NCT05814211, n=82). Coloplast Data-on-File, 01/2024. Individual results may vary.
2. UTI risk factors defined by Kennelly, M., et al., Adult Neurogenic Lower Urinary Tract Dysfunction and Intermittent Catheterization in a Community Setting: Risk Factors Model for Urinary Tract Infections, Adv Urol, 2019; 2:2019:2757862. Study supported by Coloplast.
3. Coloplast Data-on-File, RCTs, NCT05841004, n=73, & NCT05814211, n=82. 01/2024.
4. Tested in a pre-clinical setting (ex vivo). Coloplast Data-on-file, Glahn 2023.
5. Minimum 50 micro-holes on Luja female FR 10-14.

*For important information regarding the use of HCPCS codes listed and code definitions see page 29
For important safety information see page 31

Straight Tip Intermittent Catheters p. 4-9

Coudé Tip Intermittent Catheters p. 10-13

Intermittent Catheter Closed Systems/Sets p. 14-18

Transanal Irrigation p. 19-20

Male External Catheters p. 21-22

Leg and Drain Bags p. 23-24

Indwelling Catheters p. 25-26

Accessories p. 27

Reference Tools p. 28-35



SpeediCath® Standard

The world's first ready-to-use hydrophilic-coated intermittent catheter

Easy to carry, store and use. The catheter is pre-hydrated and ready-to-use, eliminating wait time. The hydrophilic coating is smooth and uniform, designed to minimize urethral friction compared to uncoated catheters. The eyelets are polished for comfort. The uncoated Grip Zone™ area is created to offer control in handling. **This catheter is not made with natural rubber latex, DEHP or other phthalates.**

SpeediCath® Standard

SpeediCath catheter only. No insertion supplies.



Straight Tip

Code	Size	Units	Description	HCPCS*
28408	● 8 FR	30	14" length	A4351
28410	● 10 FR	30	14" length	A4351
28412	○ 12 FR	30	14" length	A4351
28414	● 14 FR	30	14" length	A4351
28416	● 16 FR	30	14" length	A4351
28418	● 18 FR	30	14" length	A4351

Female Straight Tip

28506	● 6 FR	30	6" length	A4351
28508	● 8 FR	30	6" length	A4351
28510	● 10 FR	30	6" length	A4351
28512	○ 12 FR	30	6" length	A4351
28514	● 14 FR	30	6" length	A4351
28516	● 16 FR	30	6" length	A4351

Pediatric Straight Tip

28706	● 6 FR	30	6" length	A4351
28708	● 8 FR	30	6" length	A4351
28710	● 10 FR	30	6" length	A4351

Boy Straight Tip

28606	● 6 FR	30	10" length	A4351
28608	● 8 FR	30	10" length	A4351
28610	● 10 FR	30	10" length	A4351
28612	○ 12 FR	30	10" length	A4351

Self-Cath® Plus

Self-Cath® Plus intermittent catheters have fire-polished eyelets designed for comfort and a siliconized surface created for smooth insertion. The catheter has a hydrophilic coating that activates immediately upon exposure to water. **This catheter is not made with natural rubber latex, DEHP or other phthalates.**

Self-Cath® Plus

Hydrophilic-coated intermittent catheter.



Straight Tip

Code	Size	Units	Description	HCPCS*
4408	● 8 FR	30	16" length, funnel end	A4351
4410	● 10 FR	30	16" length, funnel end	A4351
4412	○ 12 FR	30	16" length, funnel end	A4351
4414	● 14 FR	30	16" length, funnel end	A4351
4416	● 16 FR	30	16" length, funnel end	A4351
4418	● 18 FR	30	16" length, funnel end	A4351

Female Straight Tip

4210	● 10 FR	30	6" length, funnel end	A4351
4212	○ 12 FR	30	6" length, funnel end	A4351
4214	● 14 FR	30	6" length, funnel end	A4351

Pediatric Straight Tip

4306	● 6 FR	30	10" length, funnel end	A4351
4308	● 8 FR	30	10" length, luer end	A4351
4310	● 10 FR	30	10" length, luer end	A4351

Self-Cath® Plus Soft

The Self-Cath® Plus Soft is the same as Self-Cath® Plus but designed for individuals that prefer a softer catheter.

Straight Tip

Code	Size	Units	Description	HCPCS*
4110	● 10 FR	30	16" length, funnel end	A4351
4112	○ 12 FR	30	16" length, funnel end	A4351
4114	● 14 FR	30	16" length, funnel end	A4351
4116	● 16 FR	30	16" length, funnel end	A4351



SpeediCath® Soft

SpeediCath® Soft is designed to make catheterization simple and easy with fast preparation and a confident grip.

- Pre-lubricated intermittent catheter that is instantly ready-to-use with a unique hydrophilic coating, eliminating the need for additional lubricants or waiting for a catheter to hydrate.
- Insertion grip made from a soft, flexible material designed to ensure a confident and hygienic grip of the catheter, without touching the tube or tip.
- Soft catheter that is easy to use the first time and every time
- **This catheter is not made with natural rubber latex, DEHP or other phthalates.**



SpeediCath® Soft

SpeediCath Soft straight tip intermittent catheter.

Code	Size	Units	Description	HCPCS*
27010	● 10 FR	30	13" length	A4351
27012	○ 12 FR	30	13" length	A4351
27014	● 14 FR	30	13" length	A4351
27016	● 16 FR	30	13" length	A4351

SpeediCath® Compact Female and Compact Plus

The most compact, ready-to-use hydrophilic-coated intermittent catheters for women.

SpeediCath Compact Female and Compact Plus offer the benefits of our ready-to-use hydrophilic-coated intermittent catheters in a small, discreet package. Designed for women, the length of SpeediCath Compact Female matches the average length of the female urethra, and when unopened it is no longer than a tube of lipstick. **This catheter is not made with natural rubber latex, DEHP or other phthalates.**

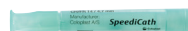

SpeediCath® Compact Female

SpeediCath Compact straight tip intermittent catheter.

Code	Size	Units	Description	HCPCS*
28578	● 8 FR	30	2.75" length	A4351
28580	● 10 FR	30	2.75" length	A4351
28582	○ 12 FR	30	2.75" length	A4351
28584	● 14 FR	30	2.75" length	A4351



SpeediCath® Compact Plus

SpeediCath Compact Female with additional catheter length for women who want discretion but require a longer catheter.

Code	Size	Units	Description	HCPCS*
28810	● 10 FR	30	3.5" length	A4351
28812	○ 12 FR	30	3.5" length	A4351
28814	● 14 FR	30	3.5" length	A4351

Self-Cath®

Self-Cath intermittent catheters have fire-polished eyelets designed for comfort, a siliconized surface created for smooth insertion, and are available in a variety of options. **This catheter is not made with natural rubber latex, DEHP or other phthalates.**



Self-Cath®

Straight Tip

Code	Size	Units	Description	HCPCS*
408	● 8 FR	30	16" length, funnel end	A4351
410	● 10 FR	30	16" length, funnel end	A4351
412	○ 12 FR	30	16" length, funnel end	A4351
414	● 14 FR	30	16" length, funnel end	A4351
416	● 16 FR	30	16" length, funnel end	A4351
418	● 18 FR	30	16" length, funnel end	A4351
450	● 14 FR	50	16" length, funnel end, curved packaging	A4351
460	○ 12 FR	50	16" length, funnel end, curved packaging	A4351

Female Straight Tip

Code	Size	Units	Description	HCPCS*
208	● 8 FR	30	6" length, funnel end	A4351
210	● 10 FR	30	6" length, funnel end	A4351
212	○ 12 FR	30	6" length, funnel end	A4351
214	● 14 FR	30	6" length, funnel end	A4351
240	● 14 FR	30	6" length, luer end	A4351

Pediatric Straight Tip

Code	Size	Units	Description	HCPCS*
305	○ 5 FR	30	10" length, funnel end	A4351
306	● 6 FR	30	10" length, funnel end	A4351
308	● 8 FR	30	10" length, luer end	A4351
310	● 10 FR	30	10" length, luer end	A4351

Self-Cath® Soft

The Self-Cath® Soft is the same as Self-Cath® but designed for individuals that prefer a softer catheter.



Straight Tip

Code	Size	Units	Description	HCPCS*
110	● 10 FR	30	16" length, funnel end	A4351
112	○ 12 FR	30	16" length, funnel end	A4351
114	● 14 FR	30	16" length, funnel end	A4351
116	● 16 FR	30	16" length, funnel end	A4351



Luja™ Coudé

with Micro-hole Zone Technology

Micro holes.

80+ micro holes.
Complete bladder emptying.¹

Macro difference.

Luja™ is 45% faster at emptying the bladder completely compared to conventional eyelet catheters.²

Residual urine in the bladder leaves intermittent catheter users at a greater risk of UTIs.³

Luja™ Coudé is the first intermittent catheter with Micro-hole Zone Technology to ensure⁴ complete bladder emptying in one free flow.³

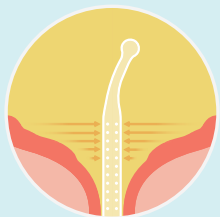

One free flow

The urine flow only stops when the bladder is completely emptied¹



No repositioning

There is no need to reposition the catheter, as mucosal suction is reduced⁵

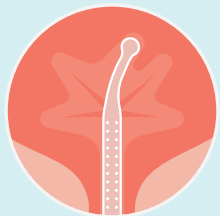

Less risk of UTIs

Designed to reduce the risk of UTIs³ by minimizing residual urine and bladder microtrauma⁶

Coudé Tip Intermittent Catheters

Luja™ Coudé

Luja Coudé is the first and only intermittent catheter with Micro-hole Zone Technology to ensure complete bladder emptying in one free flow.¹ The urine only stops when the bladder is completely emptied.¹ There is no need to reposition the catheter, as mucosal suction is reduced.⁵ Luja Coudé is designed to reduce the risk of UTIs³ by minimizing residual urine and bladder microtrauma.⁶ **This catheter is not made with natural rubber latex, DEHP or other phthalates.**



Code	Size	Units	Description	HCPCS*
20118	● 8 FR	30	13" length pocket size	A4352
20111	● 10 FR	30	13" length pocket size	A4352
20112	○ 12 FR	30	13" length pocket size	A4352
20114	● 14 FR	30	13" length pocket size	A4352
20101	● 10 FR	30	13" length standard size	A4352
20102	○ 12 FR	30	13" length standard size	A4352
20104	● 14 FR	30	13" length standard size	A4352
20106	● 16 FR	30	13" length standard size	A4352
20108	● 18 FR	30	13" length standard size	A4352

1. Luja has close to no flow stops and complete bladder emptying is defined as <10mL (Landauro, et al., N=42). Individual results may vary.
2. Tested in a pre-clinical setting (ex vivo). Coloplast Data-on-File, Porcine bladder model, 2024, n=30, p<0.0001. Complete bladder emptying is defined as <10 mL. Luja™ is a European representative (not available in US) device of Luja™ Coudé.
3. Kennelly, M, et al. Adult neurogenic lower urinary tract dysfunction and intermittent catheterisation in a community setting: risk factors model for urinary tract infections. Adv Urol. 2019;2019:2757862. Study supported by Coloplast.
4. When used in accordance with product 'Instructions for use'.
5. Tested in a pre-clinical setting (ex vivo). May not be indicative of clinical performance.
6. Residual urine and microtrauma are UTI risk factors³

*For important information regarding the use of HCPCS codes listed and code definitions see page 29
For important safety information see page 31

Straight Tip Intermittent Catheters
p. 4-9

Coudé Tip Intermittent Catheters
p. 10-13

Intermittent Catheter
Closed Systems/Sets
p. 14-18

Transanal Irrigation
p. 19-20

Male External Catheters
p. 21-22

Leg and Drain Bags
p. 23-24

Indwelling Catheters
p. 25-26

Accessories
p. 27

Reference Tools
p. 28-35



SpeediCath® Flex Coudé Pro

Every detail makes it easy. Hydrophilic-coated intermittent catheter that is instantly ready-to-use. Flexible, soft catheter that is easy to handle with a curved tip which can bend to follow the curves of the urethra. Hygienic with a protective dry sleeve and soft-squeeze grip. Discreet standard length catheter packaged in two sizes. **This catheter is not made with natural rubber latex, DEHP or other phthalates.**



Code	Size	Units	Description	HCPCS*
20010	● 10 FR	30	13" length	A4352
20012	○ 12 FR	30	13" length	A4352
20014	● 14 FR	30	13" length	A4352
20016	● 16 FR	30	13" length	A4352
20021	● 10 FR	30	13" length Pocket	A4352
20022	○ 12 FR	30	13" length Pocket	A4352
20024	● 14 FR	30	13" length Pocket	A4352

SpeediCath® Standard Coudé Tip

The world's first ready-to-use hydrophilic-coated intermittent catheter

This tapered coudé tip catheter is easy to carry, store and use. It is pre-hydrated and ready-to-use, eliminating wait time. The hydrophilic coating is smooth and uniform, designed to minimize urethral friction compared to uncoated catheters. The eyelets are polished and designed for comfort. The uncoated Grip Zone™ area is designed to offer control in handling. **This catheter is not made with natural rubber latex, DEHP or other phthalates.**



SpeediCath® Standard Tapered Coudé Tip

Code	Size	Units	Description	HCPCS*
28490	● 10 FR	30	14" length	A4352
28492	○ 12 FR	30	14" length	A4352
28494	● 14 FR	30	14" length	A4352
28496	● 16 FR	30	14" length	A4352

Self-Cath® Plus Coudé Tip

This coudé tip intermittent catheter has fire-polished eyelets designed for comfort and a siliconized surface created for smooth insertion. The catheter has a hydrophilic coating that activates immediately upon exposure to water. The blue Guide Stripe® along the top of the catheter allows monitoring of the coudé tip throughout the catheterization process. **This catheter is not made with natural rubber latex, DEHP or other phthalates.**



Self-Cath® Plus Tapered Coudé Tip with Guide Stripe®

Code	Size	Units	Description	HCPCS*
4608	● 8 FR	30	16" length, funnel end	A4352
4610	● 10 FR	30	16" length, funnel end	A4352
4612	○ 12 FR	30	16" length, funnel end	A4352
4614	● 14 FR	30	16" length, funnel end	A4352

Self-Cath® Plus Olive Coudé Tip with Guide Stripe®

Code	Size	Units	Description	HCPCS*
4808	● 8 FR	30	16" length, funnel end	A4352
4810	● 10 FR	30	16" length, funnel end	A4352
4812	○ 12 FR	30	16" length, funnel end	A4352
4814	● 14 FR	30	16" length, funnel end	A4352
4816	● 16 FR	30	16" length, funnel end	A4352



Self-Cath® Coudé Tip

Self-Cath coudé tip intermittent catheters have fire-polished eyelets designed for comfort, a siliconized surface created for smooth insertion. The blue Guide Stripe® along the top of the catheter allows monitoring of the coudé tip throughout the catheterization process. They are available in a variety of options. **This catheter is not made with natural rubber latex, DEHP or other phthalates.**

Self-Cath® Olive Coudé Tip with Guide Stripe®

Code	Size	Units	Description	HCPCS*
806	● 6 FR	30	16" length, funnel end	A4352
808	● 8 FR	30	16" length, funnel end	A4352
810	● 10 FR	30	16" length, funnel end	A4352
812	○ 12 FR	30	16" length, funnel end	A4352
814	● 14 FR	30	16" length, funnel end	A4352
816	● 16 FR	30	16" length, funnel end	A4352
818	● 18 FR	30	16" length, funnel end	A4352



Self-Cath® Tapered Coudé Tip with Guide Stripe®

Code	Size	Units	Description	HCPCS*
608	● 8 FR	30	16" length, funnel end	A4352
610	● 10 FR	30	16" length, funnel end	A4352
612	○ 12 FR	30	16" length, funnel end	A4352
614	● 14 FR	30	16" length, funnel end	A4352

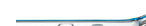

*For important information regarding the use of HCPCS codes listed and code definitions see page 29
For important safety information see page 31



SpeediCath® Flex Set

The new SpeediCath Flex Set comes as a catheter and bag solution with Triple Action Coating Technology and a flexible, straight tip. Not only is insertion smooth and gentle, it is also designed to reduce the risk of urethral damage and UTIs.¹ It has a flexible tip for easy insertion and navigation of the male urethra and a dry-sleeve to support a hygienic, no-touch catheterization. **This catheter is not made with natural rubber latex, DEHP or other phthalates.**



SpeediCath® Flex Set

Code	Size	Units	Description	HCPCS*
28931	● 10 FR	30	13" length	A4353
28932	○ 12 FR	30	13" length	A4353
28934	● 14 FR	30	13" length	A4353
28936	● 16 FR	30	13" length	A4353

SpeediCath® Flex Set with Accessories

The new SpeediCath Flex Set with Accessories is an integrated solution with catheter, urine bag and accessories, which contains everything that is needed for aseptic catheterization. The product has been designed for use in the clinical setting and developed to limit the risks of contaminating the sterile kit prior to use. **This catheter is not made with natural rubber latex, DEHP or other phthalates.**



The product comes with the following sterile content:

Closed system catheter:

- 1 SpeediCath Flex Set

Accessories:

- 1 pair of gloves
- 1 drape
- 3 aseptic swab sticks soaked in BZK

SpeediCath® Flex Set with Accessories

Code	Size	Units	Description	HCPCS*
28941	● 10 FR	50	13" length	A4353
28942	○ 12 FR	50	13" length	A4353
28944	● 14 FR	50	13" length	A4353
28946	● 16 FR	50	13" length	A4353

**Compared to uncoated catheters

1. Rognoni C, Tarricone R. Intermittent catheterisation with hydrophilic and non-hydrophilic urinary catheters: systematic literature review and meta-analyses. BMC Urol. 2017 Jan 10;17(1):4. doi: 10.1186/s12894-016-0191-1. PMID: 28073354; PMCID: PMC5225586.

SpeediCath® Compact Set

The most compact set solution. An instantly ready-to-use hydrophilic-coated intermittent catheter in a compact design with an integrated bag available for both males and females. Provides ease of use and discretion and thanks to its award winning simple and compact design it is small enough to keep in a handbag or pocket. **This catheter is not made with natural rubber latex, DEHP or other phthalates.**



reddot design award
winner 2013

SpeediCath® Compact Set

Female

Code	Size	Units	Description	HCPCS*
28520	● 10 FR	20	3.5" length	A4353
28522	○ 12 FR	20	3.5" length	A4353
28524	● 14 FR	20	3.5" length	A4353

Male

28422	○ 12/18 FR	20	13.2" length includes funnel	A4353
-------	------------	----	------------------------------	-------

SpeediCath® Compact Male with SpeediBag®

The most compact catheter for men.

Hydrophilic-coated catheter that is pre-hydrated and ready-to use. This catheter is hygienic with a no-touch insertion. Its telescoping mechanism allows expansion from its small modest tube into a full length intermittent catheter for males. A 750 mL SpeediBag is included. **This catheter is not made with natural rubber latex, DEHP or other phthalates.**

SpeediCath® Compact Male with SpeediBag®



Code	Size	Units	Description	HCPCS*
28702	○ 12/18 FR	20	13.2" length includes funnel	A4353



SpeediCath® Standard with Insertion Supplies

The world's first ready-to-use hydrophilic-coated intermittent catheter.

Easy to carry, store and use. The catheter is pre-hydrated and ready-to-use, eliminating wait time. The hydrophilic coating is smooth and uniform, designed to minimize urethral friction. The eyelets are polished for comfort. The uncoated Grip Zone™ area is designed to offer control in handling. **This catheter is not made with natural rubber latex, DEHP or other phthalates.**



SpeediCath® Standard with Insertion Supplies

SpeediCath Standard intermittent catheter with one pair of non-latex exam gloves, one waterproof drape, two iodine prep pads and urine collection bag.

Straight Tip

Code	Size	Units	Description	HCPCS*
28481	● 8 FR	100	14" length	A4353
28482	● 10 FR	100	14" length	A4353
28483	○ 12 FR	100	14" length	A4353
28484	● 14 FR	100	14" length	A4353
28485	● 16 FR	100	14" length	A4353
28486	● 18 FR	100	14" length	A4353

Female Straight Tip

28499	● 6 FR	100	6" length	A4353
28500	● 8 FR	100	6" length	A4353
28501	● 10 FR	100	6" length	A4353
28502	○ 12 FR	100	6" length	A4353
28503	● 14 FR	100	6" length	A4353
28504	● 16 FR	100	6" length	A4353

SureCath® Set

For intermittent self-catheterization.

Hydrophilic-coated intermittent catheter set with sterile solution enclosed in a single-use, collection bag. The catheter is available with and without insertion supplies. **This catheter is not made with natural rubber latex.**

SureCath® Set with Insertion Supplies

SureCath Set intermittent catheter and collection bag, one pair of exam gloves, one CSR wrap and two iodine prep pads.

Straight Tip 700mL

Code	Size	Units	Description	HCPCS*
28022S	● 8 FR	100	14" length	A4353
28023S	● 10 FR	100	14" length	A4353
28024S	○ 12 FR	100	14" length	A4353
28032	● 14 FR	20	14" length	A4353
28032S	● 14 FR	100	14" length	A4353
28033S	● 16 FR	100	14" length	A4353

Straight Tip 1200 mL

Code	Size	Units	Description	HCPCS*
28036	● 14 FR	20	14" length	A4353
28036S	● 14 FR	100	14" length	A4353

SureCath® Set without Insertion Supplies

SureCath hydrophilic-coated intermittent catheter and collection bag only. No additional insertion supplies.

Straight Tip 700 mL

Code	Size	Units	Description	HCPCS*
28005S	● 8 FR	100	14" length	A4353
28006S	● 10 FR	100	14" length	A4353
28007S	○ 12 FR	100	14" length	A4353
28008S	● 14 FR	100	14" length	A4353
28009	● 16 FR	20	14" length	A4353
28009S	● 16 FR	100	14" length	A4353

Straight Tip 1200 mL

28026S	● 10 FR	100	14" length	A4353
28027	○ 12 FR	20	14" length	A4353
28027S	○ 12 FR	100	14" length	A4353
28028	● 14 FR	20	14" length	A4353
28028S	● 14 FR	100	14" length	A4353
28029S	● 16 FR	100	14" length	A4353

WARNING: This product can expose you to chemicals including Di(2-ethylhexyl) phthalate (DEHP) and Methyl isobutyl ketone (MIBK), which are known to the State of California to cause cancer and birth defects or other reproductive harm. For more information go to www.P65Warnings.ca.gov

*For important information regarding the use of HCPCS codes listed and code definitions see page 29
For important safety information see page 31



Self-Cath® Closed System

The Self-Cath Closed System has a Self-Cath pre-lubricated catheter enclosed in a single-use, collection bag. The catheter is available with and without insertion supplies. **This catheter is not made with natural rubber latex, DEHP or other phthalates.**

Self-Cath® Closed Systems with Insertion Supplies

Self-Cath pre-lubricated intermittent catheter, gloves, 1100 mL seamless collection bag, povidone-iodine swabsticks, BZK wipe (towelette), underpad and instructions for use.



Straight Tip

Code	Size	Units	Description	HCPCS*
1008	● 8 FR	50	16" length	A4353
1010	● 10 FR	50	16" length	A4353
1012	○ 12 FR	50	16" length	A4353
1014	● 14 FR	50	16" length	A4353
1016	● 16 FR	50	16" length	A4353

Female Straight Tip

Code	Size	Units	Description	HCPCS*
3214	● 14 FR	50	6" length	A4353

Soft Straight Tip

3114	● 14 FR	50	16" length	A4353
------	---------	----	------------	-------

Olive Coudé Tip with Guide Stripe®

C3814	● 14 FR	50	16" length	A4353
C3816	● 16 FR	50	16" length	A4353

Tapered Coudé Tip with Guide Stripe®

3614	● 14 FR	50	16" length	A4353
------	---------	----	------------	-------

Self-Cath® Closed System Single Units

Self-Cath pre-lubricated intermittent catheter and 1100 mL collection bag only. No additional insertion supplies.



Straight Tip

Code	Size	Units	Description	HCPCS*
1108	● 8 FR	50	16" length	A4353
C1110	● 10 FR	50	16" length	A4353
1112	○ 12 FR	50	16" length	A4353
1114	● 14 FR	50	16" length	A4353
1116	● 16 FR	50	16" length	A4353

Female Straight Tip

2214	● 14 FR	50	6" length	A4353
------	---------	----	-----------	-------

Soft Straight Tip

2114	● 14 FR	50	16" length	A4353
------	---------	----	------------	-------

Olive Coudé Tip with Guide Stripe®

2814	● 14 FR	50	16" length	A4353
2816	● 16 FR	50	16" length	A4353

Tapered Coudé Tip with Guide Stripe®

2614	● 14 FR	50	16" length	A4353
------	---------	----	------------	-------

A better path to bowel control

Lori (mother)
and Julian,
Peristeen® Plus
user



Peristeen® Plus Transanal Irrigation System

Transanal irrigation with Peristeen® Plus is a well-documented bowel management technique that is effective at preventing fecal incontinence and chronic constipation up to two days for patients with neurogenic bowel dysfunction.^{1,2}



To learn more visit
www.coloplastcare.us/bowel.



Peristeen® Plus Transanal Irrigation

Code			HCPCS*
29152	Peristeen Plus system without catheters	1 control unit / 1 water bag (with lid) / 2 straps / 1 tube	A4459
29142	Peristeen Plus Accessory unit Regular	15 rectal balloon catheters* Regular / 1 water bag	A4453
29149	Peristeen Plus Accessory unit Small	15 rectal balloon catheters* Small / 1 water bag	A4453

*Catheters and tubing from the original Peristeen system are not compatible with Peristeen Plus

- Christensen P et al. A randomized, controlled trial of transanal irrigation versus conservative bowel management in spinal cord injured patients. Supported by Coloplast. *Gastroenterology* 2006; 131:738-747, n=87
- Mosliello G, Marshall D, Rolle U, Crétolle C, Santacruz B.G., Frischer J, and Benninga M. Consensus Review of Best Practice of Transanal Irrigation in Children. Supported by Coloplast. *JPGN*; 2017; 64(3):343-352

*For important information regarding the use of HCPCS codes listed and code definitions see page 29



Transanal Irrigation

Indication: The Peristeen® (Plus) Transanal Irrigation System is intended to instill water into the colon through a rectal catheter, which incorporates an inflatable balloon, inserted into the rectum to promote evacuation of the contents of the lower colon. The Peristeen Transanal Irrigation System is indicated for use by children (2 years - <12 years old), adolescent (12 years - <18 years old), transitional adolescent (18 - <21 years old) and adult patients with neurogenic bowel dysfunction who suffer from fecal incontinence, chronic constipation, and/or time-consuming bowel management procedures.

Contraindications: Peristeen (Plus) Transanal Irrigation must not be used in the following situations: known anal or colorectal stenosis, colorectal cancer, radiotherapy to the pelvis, and recent abdomino-perineal surgery, active inflammatory bowel disease, acute diverticulitis, severe diverticulitis, previous diverticulitis and diverticular abscess, chronic symptomatic diverticular disease, within 3 months of abdominal, anal or colorectal surgery, within 4 weeks of endoscopic polypectomy, recent colonic biopsy, recent endoscopic mucosal resection (EMR) and recent endoscopic sub-mucosal dissection (ESD), severe autonomic dysreflexia, ischemic colitis, during spinal cord shock phase, complex diverticular disease, in patients who are pregnant and have not used the system before*. Since the list is not exhaustive, the healthcare professional should always consider individual patient factors as well. *If the patient is pregnant and has never used transanal irrigation before, they should not start the irrigation procedure during pregnancy.

Warning: Peristeen (Plus) Transanal Irrigation procedure should always be carried out with caution. Bowel perforation is an extremely rare, but serious and potentially lethal complication to transanal irrigation and will require immediate admission to a hospital, often requiring surgery. See the device manual for complete user instructions, contraindications, warnings, precautions, and potential complications/adverse events. For further information, call Coloplast Corp at 1-855-605-7594 or consult the company website at www.coloplast.us. Caution: Federal law restricts this device to sale by or on the order of a physician.

Male External Catheters

Male External Catheters (Condom Catheters)

Coloplast offers a complete line of male external catheters. A variety of styles and sheath lengths are designed to suit end-user needs. A complete incontinence system can be achieved by combining a Coloplast male external catheter and a Coloplast leg bag.

Conveen® Optima

A self-adhering, 100% silicone clear male external catheter packaged in a discreet, recyclable smart pack.

- Easy on - the double strip grip provides an easy and accurate application
- Triple action system with anti-kink bellow, sure grip ribs and push ring provide increased security
- The PSX silicone is soft, flexible and breathable
- The GX adhesive is reliable and skin friendly
- **Not made with natural rubber latex**



Standard Length

Code	Size	Units	HCPCS*
22025	25 mm	30	A4349
22028	28 mm	30	A4349
22030	30 mm	30	A4349
22035	35 mm	30	A4349
22040	40 mm	30	A4349

Sport Length

Code	Size	Units	HCPCS*
22121	21 mm	30	A4349
22125	25 mm	30	A4349
22130	30 mm	30	A4349
22135	35 mm	30	A4349

Conveen® Security+ Self-Sealing Male External Catheter

A self-adhering male external catheter features a placement ring to assist with individual preference and an anti-kink design for security. Easy to apply with the applicator and roll-out strip. **Not made with natural rubber latex.**



Code	Size	Units	HCPCS*
5221	21 mm	35	A4349
5225	25 mm	35	A4349
5230	30 mm	35	A4349
5235	35 mm	35	A4349
5240	40 mm	35	A4349
5225H	25 mm	100	A4349
5230H	30 mm	100	A4349
5235H	35 mm	100	A4349
5240H	40 mm	100	A4349

Prior to use, refer to product labeling for complete product instructions for use, contraindications, warnings and precautions.

*For important information regarding the use of HCPCS codes listed and code definitions see page 29

Straight Tip Intermittent Catheters p. 4-9

Coudé Tip Intermittent Catheters p. 10-13

Intermittent Catheter Closed Systems/Sets p. 14-18

Transanal Irrigation p. 19-20

Male External Catheters p. 21-22

Leg and Drain Bags p. 23-24

Indwelling Catheters p. 25-26

Accessories p. 27

Reference Tools p. 28-35



Freedom Cath®

Freedom Cath male external catheter is a self-adhering, one-piece latex catheter. Combines a latex sheath with a wide, water resistant adhesive seal featuring an anti-kink reservoir.

Standard Length

Code	Size	Units	HCPCS*
8000	23 mm	100	A4349
8200	28 mm	100	A4349
8205	31 mm	100	A4349
8400	35 mm	100	A4349
8030	23 mm	30	A4349
8230	28 mm	30	A4349
8235	31 mm	30	A4349
8430	35 mm	30	A4349

Freedom Active Cath®

Freedom Active Cath male external catheter is a self-adhering, extended wear, one-piece latex catheter. Combines a shortened latex sheath with a wide, water resistant adhesive seal. Features an anti-kink reservoir.

**Sport Length**

Code	Size	Units	HCPCS*
8100	23 mm	100	A4349
8300	28 mm	100	A4349
8305	31 mm	100	A4349
8500	35 mm	100	A4349

Manhood® Absorbent Pouch

Manhood Absorbent Pouch is designed for light to moderate incontinence. Using a super-absorbent polymer, the pouch can hold 216 mL of liquid.



Code	Size	Units	Description
27-4200-B	216 mL	30	One size fits most

Conveen® Leg Bags

Features a discreet design and color scheme to be less visible under clothing. Two types are available, clamp or lever tap. Anti-kink tubing, soft cloth backing, straps and extended outlet tubing for urine emptying process.

Conveen® Security+ Leg Bag

Secure and reliable urine collection bag with anti-kink tubing reducing risk of accidental leakage. **Not made with natural rubber latex and is DEHP and phthalate free.**



Code	Size	Units	Description	HCPCS*
Non-Sterile				
21026	17 oz. (500 mL)	10	20" adjustable tubing, clamp closure, flocked backing, 1" leg bag straps	A4358
21027	34 oz. (1000 mL)	10	20" adjustable tubing, clamp closure, flocked backing, 1" leg bag straps	A4358

Sterile

21029	17 oz. (500 mL)	10	3" non-adjustable tubing, lever tap, 1" leg bag straps	A4358
21034	17 oz. (500 mL)	10	20" non-adjustable tubing, lever tap, 1" leg bag straps	A4358
21053	34 oz. (1000 mL)	10	3" non-adjustable tubing, lever tap, 1" leg bag straps	A4358
21054	34 oz. (1000 mL)	10	20" non-adjustable tubing, lever tap, 1" leg bag straps	A4358

Conveen® Contour Leg Bag*

Deluxe leg bag with pre-attached, adjustable, anti-kink tubing with fabric straps. Secure, user-friendly closure, soft cloth backing, and chambered panels for discretion and low profile. **Not made with natural rubber latex.**

**Non-Sterile**

Code	Size	Units	Description	HCPCS*
5170	21 oz. (600 mL)	10	Medium with 18" adjustable tubing, clamp closure, 1" leg bag straps	A4358
5174	28 oz. (800 mL)	10	Large with 18" adjustable tubing, clamp closure, 1" leg bag straps	A4358

Sterile

5171	21 oz. (600 mL)	10	Medium with 18" non-adjustable tubing, clamp closure, 1" leg bag straps	A4358
-------------	-----------------	----	---	-------

Prior to use, refer to product labeling for complete product instructions for use, contraindications, warnings and precautions.

*For important information regarding the use of HCPCS codes listed and code definitions see page 29



Leg and Drain Bags

Conveen® Standard Drainage Bag

Large drainage bag with soft cloth backing. Secure, user-friendly closure. **Not made with natural rubber latex and is DEHP and phthalate free.**



Code	Size	Units	Description	HCPCS*
5062	51 oz. (1500 mL)	10	Non-sterile, extra large with 36" tubing, clamp closure, straps not included	A4357

Conveen® Security+ Drainage Bag (formerly Moveen®)

Large volume (2 liters) bedside drainage bag. Non-sterile package includes 30 bags and tubes and 3 hangers. Sterile package includes 10 bags and 2 hangers. **Not made with natural rubber latex and is DEHP and phthalate free.**



Non-Sterile

Code	Size	Units	Description	HCPCS*
21346	2 liters	30	52" adjustable tubing, slide closure	A4357

Sterile

21356	2 liters	10	Non-adjustable 52" tubing, slide closure	A4357
-------	----------	----	--	-------

Conveen® Active Leg Bag

The Conveen Active Leg bag provides a reliable and discreet solution for patients. It wraps around the thigh with the bag facing inward for minimal visibility, even when wearing shorts. Developed to fit a normal active lifestyle and easy to use. **Not made with natural rubber latex.**



Code	Size	Units	Description	HCPCS*
25502	8.5 oz. (250 mL)	30	Non-sterile, 3" adjustable tubing. Wrap 13" long and 4.5" wide	A4358

***WARNING:** This product can expose you to Di(2-ethylhexyl)phthalate (DEHP), which is known to the State of California to cause cancer and birth defects or other reproductive harm. For more information go to www.P65Warnings.ca.gov

Indwelling Catheters

Cysto-Care®

Folysil® 100% Silicone Indwelling Catheters.



Folysil® 2-way Pediatric

Code	Balloon Size	Size	Description	Units	HCPCS*
Straight Tip					
AA 6106	1.5 cc	6 FR	12" length	5	A4344
AA 6108	3 cc	8 FR	12" length	5	A4344
AA 6110	3 cc	10 FR	12" length	5	A4344
Coudé Tip					
AA 6308	3 cc	8 FR	12" length	5	A4340
AA 6310	3 cc	10 FR	12" length	5	A4340
Open-tip					
AA 6408	3 cc	8 FR	10" length	5	A4344
AA 6410	3 cc	10 FR	12" length	5	A4344

Folysil® 2-way Straight Tip

Code	Balloon Size	Size	Description	Units	HCPCS*
AA 6112	10 cc	12 FR	16" length	5	A4344
AA 6114	10 cc	14 FR	16" length	5	A4344
AA 6116	10 cc	16 FR	16" length	5	A4344
AA 6118	10 cc	18 FR	16" length	5	A4344
AA 6120	10 cc	20 FR	16" length	5	A4344
AA 6122	10 cc	22 FR	16" length	5	A4344
AA 6124	10 cc	24 FR	16" length	5	A4344
AA 6C18	30 cc	18 FR	16" length	5	A4344
AA 6C20	30 cc	20 FR	16" length	5	A4344
AA 6C22	30 cc	22 FR	16" length	5	A4344
AA 6C24	30 cc	24 FR	16" length	5	A4344



Prior to use, refer to product labeling for complete product instructions for use, contraindications, warnings and precautions.

*For important information regarding the use of HCPCS codes listed and code definitions see page 29

Straight Tip Intermittent Catheters p. 4-9

Coudé Tip Intermittent Catheters p. 10-13

Intermittent Catheter Closed Systems/Sets p. 14-18

Transanal Irrigation p. 19-20

Male External Catheters p. 21-22

Leg and Drain Bags p. 23-24

Indwelling Catheters p. 25-26

Accessories p. 27

Reference Tools p. 28-35





Folysil® 2-way Coudé Tip

Code	Balloon Size	Size	Description	Units	HCPCS*
AA 6312	10 cc	12 FR	16" length	5	A4340
AA 6314	10 cc	14 FR	16" length	5	A4340
AA 6316	15 cc	16 FR	16" length	5	A4340
AA 6318	15 cc	18 FR	16" length	5	A4340
AA 6320	15 cc	20 FR	16" length	5	A4340
AA 6322	15 cc	22 FR	16" length	5	A4340
AA 6324	15 cc	24 FR	16" length	5	A4340

Folysil® 2-way Open Tip

Code	Balloon Size	Size	Description	Units	HCPCS*
AA 6412	10 cc	12 FR	16" length	5	A4344
AA 6414	10 cc	14 FR	16" length	5	A4344
AA 6416	15 cc	16 FR	16" length	5	A4344
AA 6418	15 cc	18 FR	16" length	5	A4344
AA 6422	15 cc	22 FR	16" length	5	A4344
AA 6424	15 cc	24 FR	16" length	5	A4344

Intermittent Catheter Accessories

This tubing attaches to the end of an intermittent catheter. It is designed to allow the individual to catheterize when unable to reach the toilet from a slight distance.

Self-Cath® Intermittent Catheter Extension Tube



Code	Size	Units	HCPCS*
475	24"	12	A4331

WARNING: This product can expose you to Di(2-ethylhexyl)phthalate (DEHP), which is known to the State of California to cause cancer and birth defects or other reproductive harm. For more information go to www.P65Warnings.ca.gov

Male External Catheter/Bag Accessories

Bag Hanger

Reusable, sturdy, plastic drainage bag hanger secures tubing and ensures bag stability when attached to a bed or wheelchair.

Not made with natural rubber latex



Code	Size	Units	HCPCS*
5070	One size	1	Medicare A9900 Other A9999

Conveen® Fabric Leg Bag Straps

Soft, reusable, elastic fabric, button straps with hook and loop closure. Each pair includes a 1.5" width and 1" width strap.

Not made with natural rubber latex



Code	Size	Units	HCPCS*
50501	23" length	10 pair	A5114



Delivering Personalized Care Solutions. Simply. Reliably. For you.

About the team

Coloplast Care Advisors assist patients with their intimate healthcare needs, by providing personalized lifestyle and product advice and ongoing resources. We will assist in coordinating communications with a supplier to place an order when appropriate, or refer back to clinicians if there are concerns.

Consumers may view how-to-use videos, testimonials and educational information on our Coloplast Care website: www.bladder.coloplastcare.us

Tell your patients we will be calling from:
1-866-226-6362 *Hablamos español*

Coloplast Care reports better patient outcomes

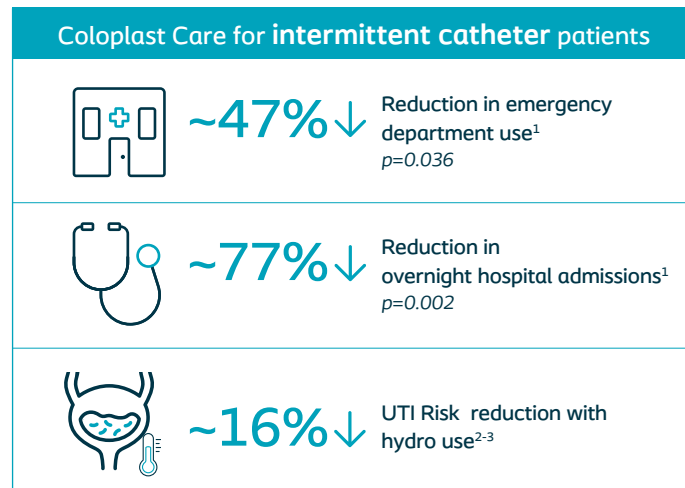

Information from Coloplast Care is for educational purposes only. It is not intended to substitute for professional medical advice and should not be interpreted to contain treatment recommendations. You should rely on the healthcare professional who knows your individual history for personal medical advice and diagnosis.

- Hasan, Shaquib Al; Neal-Herman, Levi; Norman, Holly S.; Zhao, Julie Z.; Carlson, Angeline. Patient Support Program and Healthcare Resource Utilization in Patients using Clean Intermittent Catheterization for Bladder Management. Journal of Wound, Ostomy and Continence Nursing: September/October 2022 – Volume 49 – Issue 5 – p 470-480 doi: 10.1097/WON.0000000000000901. Study supported by Coloplast.
- Rognoni at al, (2017). Intermittent catheterisation with hydrophilic and non-hydrophilic urinary catheters: systematic literature review and meta-analyses. BMC Urology. 17. 10.1186/s12894-016-0191-1.
- JF Clark at al, (2016) A cost-effectiveness analysis of long-term intermittent catheterisation with hydrophilic and uncoated catheters, Spinal Cord, 54, 73–77.

Urology patients enrolled in Coloplast Care receive a welcome kit with clinician-validated education and tools to support their intermittent catheterization routine.

Kits* include:

- Male and female, and English and Spanish versions
- A cinch bag (by request for men) or purse (for women) to hold catheters
- A leg mirror (for women)

And wellness education on:

- Intermittent catheterization
- Urinary tract infections
- Hand hygiene
- Bladder diary



Pediatric kits are also available with:

- Parent's guide to intermittent catheterization
- Understanding UTIs
- Storybooks & Toobie activity book



Rehab kits also include:

- Pantler (device to help keep pants pulled down during catheterization)
- Shoulder bag (male)
- Leg mirror and purse to carry catheters (female)

Wellness education on:

- Intermittent catheterization
- Urinary tract infections
- Bladder diary
- Hand washing & hygiene guide for spinal cord injury
- Autonomic Dysreflexia overview and AD laminated info card

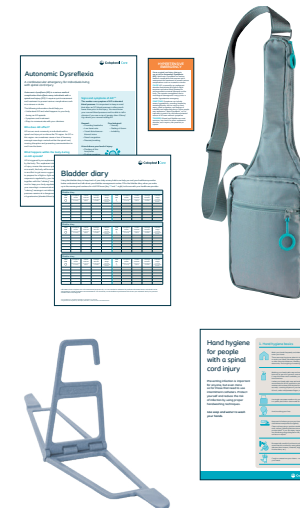



Coloplast | Care

Coloplast Care *Connect*

- For help with:
- Streamline ordering and enrollment
 - View a dashboard of enrolled patients within your facility
 - Share workflows and finish documentation before the patient transitions

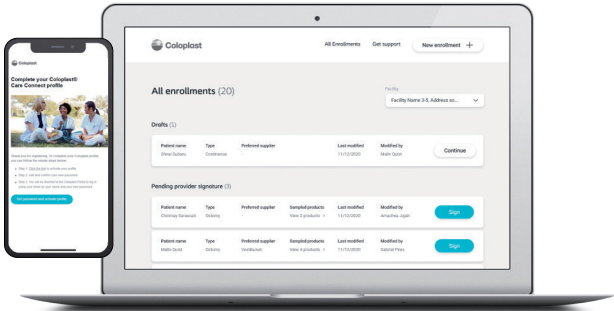

Accessible on desktop and mobile devices

www.coloplastcareconnect.us



Scan the QR code with your smartphone camera and select "New Enrollment" to get started!

Coloplast | Professional

Supporting your care of every patient

You play an important role in the lives of your patients, which is why we want to support your professional development and day-to-day work for your patient's benefit and for yours.

www.coloplastprofessional.us



Medicare Reimbursement – Continence

The information in this document is informational only, general in nature, and does not cover all payers' rules or policies. This information was obtained from third party sources and is subject to change without notice as a result of changes in reimbursement regulations and payer policies. This document represents no promise or guarantee by Coloplast Corp. regarding coverage or payment for products or procedures by CMS or other payers. Providers are responsible for reporting the codes that most accurately describe the patient's medical condition, procedures performed and products used. Providers should check Medicare bulletins, manuals, program memoranda and Medicare guidelines to ensure compliance with Medicare requirements. Inquires should be directed to the appropriate other payer for non-Medicare coverage situations.

Medicare Reimbursement - Continence Care

Usual maximum limits for some products from the Medicare Local Coverage Determinations (LCD) are shown below. Suppliers should examine their applicable Medicare contractor policies for full examination of policy requirements, including medical necessity and documentation.

HCPCS*	Long Description	Usual Maximum
A4310	Insert tray without drainage bag and without catheter (accessories only)	1 insertion tray per episode of indwelling catheter insertion
A4332	Lubricant, individual sterile packet, each	200/month
A4349	Male external catheter, with or without adhesive, disposable, each	35/month
A4351	Intermittent urinary catheter; straight tip, with or without coating (Teflon, silicone, silicone elastomer, or hydrophilic, etc.), each	200/month
A4352	Intermittent urinary catheter; Coudé (curved) tip, with or without coating (Teflon, silicone, silicone elastomer, or hydrophilic, etc.) each	200/month
A4353	Intermittent urinary catheter, with insertion supplies	200/month
A4357	Bedside drainage bag, day or night, with or without anti-reflux device, with or without tube, each	2/month
A4358	Urinary drainage bag, leg or abdomen, vinyl, with or without tube, with straps, each	2/month

HCPCS Codes

Reimbursement Disclaimer: Coloplast Corp. provides this information for convenience and your general reference only. It does not constitute legal advice or a recommendation regarding clinical practice. Reimbursement, coverage and payment policies can vary from one insurer and region to another and is subject to change without notice. The provider has the responsibility to determine medical necessity and to submit appropriate codes and charges for care provided. Coloplast does not guarantee coverage or payment of products and Coloplast makes no guarantee that the use of this information will prevent differences of opinion or disputes with Medicare, insurers, or other payers as to the correct form of billing or the amount that will be paid. This information is provided for your general information only and is not intended to replace any advice you receive from your own internal or external insurance coverage consultants, reimbursement specialists or legal counsel.

HCPCS Code Reference

A4332	Lubricant, individual sterile packet, each
A4349	Male external catheter, with or without adhesive, disposable, each
A4351	Intermittent urinary catheter; straight tip, with or without coating (Teflon, silicone, silicone elastomer, or hydrophilic, etc.), each
A4352	Intermittent urinary catheter; Coudé (curved) tip, with or without coating (Teflon, silicone, silicone elastomer, or hydrophilic, etc.), each
A4353	Intermittent urinary catheter, with insertion supplies
A4453	Rectal catheter with or without balloon, for use with any type transanal irrigation system, each
A4459	Manual transanal irrigation system, includes water reservoir pump, tubing, and accessories, without catheter, any type

Straight Tip Intermittent Catheters
p. 4-9

Coudé Tip Intermittent Catheters
p. 10-13

Intermittent Catheter
Closed Systems/Sets
p. 14-18

Transanal Irrigation
p. 19-20

Male External Catheters
p. 21-22

Leg and Drain Bags
p. 23-24

Indwelling Catheters
p. 25-26

Accessories
p. 27

Reference Tools
p. 28-35



Patient Education Resources

Scan here to enroll your patients into the Coloplast Care program
HCP Login (coloplastcareconnect.us)



Information from Coloplast Care is for educational purposes only. It is not intended to substitute for professional medical advice and should not be interpreted to contain treatment recommendations.

For additional information, contact us at:
1-800-533-0464 • info-us@coloplast.com • www.coloplast.us

Luja™ Coudé is indicated for use by patients with urine retention and patients with post void residual volume (PVR) due to neurogenic and non-neurogenic voiding dysfunction. The catheter is inserted into the urethra to reach the bladder allowing urine to drain. The product is indicated for male patients only (adults and pediatric above the age of 1 years). Available by prescription only. Patients performing self-catheterization should follow the advice of, and direct questions about use of the product to, their medical professional. Apply with caution if the patient produces urine with many particles clearly distinguishable by the naked eye, as it may lead to transient urine retention. Before using the device, carefully read the product labels and information accompanying the device including the instructions for use which contain additional safety information. For single-use only; discard it after use. If you experience symptoms of a urinary tract infection, or are unable to pass the catheter into the bladder, contact your healthcare professional. The risk information provided here is not comprehensive. To learn more, talk to your healthcare provider. For further information, call Coloplast Corp. at 1-866-226-6362 and/or consult the company website at [HYPERLINK "http://www.coloplast.us"](http://www.coloplast.us) www.coloplast.us.

Luja™ female is indicated for use by patients with urine retention and patients with a post void residual volume (PVR) due to neurogenic and non-neurogenic voiding dysfunction. The catheter is inserted into the urethra to reach the bladder allowing urine to drain. The product is indicated for female patients only (adults and children of and above the age of 2 years). Available by prescription only. Patients performing self-catheterization should follow the advice of, and direct questions about use of the product to, their medical professional. Apply with caution if the patient produces urine with many particles clearly distinguishable by the naked eye, as it may lead to transient urine retention. Before using the device, carefully read the product labels and information accompanying the device including the instructions for use which contain additional safety information. For single-use only; discard it after use. If you experience symptoms of a urinary tract infection, or are unable to pass the catheter into the bladder, contact your healthcare professional. The risk information provided here is not comprehensive. To learn more, talk to your healthcare provider. For further information, call Coloplast Corp. at 1-866-226-6362 and/or consult the company website www.coloplast.us. Self-Cath® Catheters are prescribed for use by pediatric patients (neonates to age 21) and adults who require bladder drainage due to chronic urine retention or post void residual volume (PVR). Before use, carefully read all of the instructions. Call your doctor if you think you have a UTI or can't pass the catheter into the bladder. For more information regarding risks, potential complications and product support, call Coloplast Corp. at 1-866-226-6362 and/or consult the company website at www.coloplast.us.

Self-Cath® Closed Catheters are prescribed for use by pediatric patients (neonates to age 21) and adults who require bladder drainage due to chronic urine retention or post void residual volume (PVR). More specifically it is intended for use where drainage of the bladder into a suitable receptacle such as a commode or bedpan is not feasible or practical. Before use, carefully read all of the instructions. Call your doctor if you think you have a UTI or can't pass the catheter into the bladder. For more information regarding risks, potential complications and product support, call Coloplast Corp. at 1-866-226-6362 and/or consult the company website at www.coloplast.us.

Self-Cath® Plus Catheters are prescribed for use by pediatric patients (neonates to age 21) and adults who require bladder drainage due to chronic urine retention or post void residual volume (PVR). Before use, carefully read all of the instructions. Call your doctor if you think you have a UTI or can't pass the catheter into the bladder. For more information regarding risks, potential complications and product support, call Coloplast Corp. at 1-866-226-6362 and/or consult the company website at www.coloplast.us.

SpeediCath® catheters are prescribed for use by pediatric patients (neonates to age 21) and adults who require bladder drainage due to chronic urine retention or post void residual volume (PVR). Before use, carefully read all of the instructions. Call your doctor if you think you have a UTI or can't pass the catheter into the bladder. For more information regarding risks, potential complications and product support, call Coloplast Corp. at 1-866-226-6362 and/or consult the company website at www.coloplast.us.

SureCath® Set Catheters are prescribed for men and women with chronic urine retention or post void residual volume. Before use, carefully read all of the instructions. Call your doctor if you think you have a UTI or can't pass the catheter into the bladder. For more information regarding risks, potential complications and product support, call Coloplast Corp. at 1-866-226-6362 and/or consult the company website at www.coloplast.us.

Straight Tip Intermittent Catheters
p. 4-9

Coudé Tip Intermittent Catheters
p. 10-13

Intermittent Catheter
Closed Systems/Sets
p. 14-18

Transanal Irrigation
p. 19-20

Male External Catheters
p. 21-22

Leg and Drain Bags
p. 23-24

Indwelling Catheters
p. 25-26

Accessories
p. 27

Reference Tools
p. 28-35

